

2021-2022 ARCHERY HUNTING IN RIDLEY CREEK STATE PARK

Archery hunting in Ridley Creek State Park is restricted to **DEER ONLY**, and only to **PARK** areas **POSTED AS OPEN TO ARCHERY DEER HUNTING**. (See reverse for map of hunting areas)

****NO HUNTING ANY WHERE SOUTH OF GRADYVILLE ROAD IS PERMITTED WITH THE EXCEPTION OF THE SMALL AREA FROM PROVIDENCE ROAD TO RIDLEY CREEK!***

PLEASE CHECK THE MAP AND PAY CLOSE ATTENTION TO THE POSTED SIGNS! CONSULT YOUR PA HUNTING DIGEST FOR ALL OTHER GAME COMMISSION REGULATIONS!

Ridley Creek State Park is located within **Wildlife Management Unit 5D, Edgmont Township.**

*****All Pennsylvania Game Commission Regulations Apply!*****

Archery Deer Hunting is permitted during the following **2021 - 2022** Hunting Seasons:

“Antlered & Antlerless Seasons” **Sept. 18 - Nov. 26, & Dec. 27, 2021 - Jan. 29, 2022.**

During the statewide Regular Firearms Deer Season **Nov. 27 – Dec. 11, 2021**

ARCHERY HUNTING ONLY in park areas open to archery hunting.

****No Archery Hunting on Thursday, Dec. 2 & Thursday, Dec. 9, 2021: Park CLOSED to ALL for Regulated Shotgun Deer Hunt** Pre-Selected Permitted Hunters Allowed Only.**

50 Yard "SAFETY ZONES" will be strictly enforced around all residences and structures **that can be occupied!**

Fluorescent Orange clothing is no longer required however, it is strongly recommended!
Tree stands are permitted, but **must be portable and not cause damage to the tree.** **"SCREW-IN" STEPS ARE PROHIBITED!** *** STANDS MUST BE REMOVED WHEN YOU LEAVE THE PARK DAILY!**

You must provide the Park with information if you harvest a deer. **SEE ATTACHED REPORT CARD.**

This information is important. It provides us with accurate information to base our deer population estimates. This information is essential to our deer management program.

Park your vehicle **ONLY** in designated State Park parking areas and **not on any grass surface.**

Parking is PROHIBITED on Providence Road & Route 3-West Chester Pike.

DO NOT PARK WHERE YOU WILL BLOCK ROADS, TRAILS, OR GATES!

Hunt Ending P.M. Times: (*Daylight saving time ends)

Sept 19 @ 7:34	Oct 10-16 @ 6:49	Nov 7-13 @ 5:21*	Dec 5-11 @ 5:05	Jan 2-8 @ 5:23
Sept 19-25 @ 7:22	Oct 17-23 @ 6:39	Nov 14-20 @ 5:11	Dec 12-18 @ 5:08	Jan 9-15 @ 5:24
Sept 26- Oct. 2 @ 7:11	Oct 24-30 @ 6:30	Nov 21-27 @ 5:07	Dec 19-25 @ 5:08	Jan 16-22 @ 5:31
Oct. 3-9 @ 7:00	Oct. 31- Nov 6 @ 6:22	Nov 28-Dec 4 @ 5:05	Dec 26-Jan 1 @ 5:14	Jan 23-29 @ 5:39

We hope your hunt is successful, but remember the park is a public place. You are not the only person here. Be alert for other Hunters and Non-Hunters as well. **THINK SAFETY!**
ROAD THROUGH NORTH END OF PARK WILL OPEN BY 6 AM DURING ALL SEASONS.
PARK CLOSURES EACH DAY AT SUNSET. MAKE EVERY EFFORT TO BE OUT OF THE PARK PROMPTLY AFTER SUNSET. PARK GATES MAY BE CLOSED DUE TO WEATHER DURING LATE SEASONS. FAILURE TO COMPLY WITH THESE REGULATIONS MAY RESULT IN EVICTION OR PROSECUTION.

ANY QUESTIONS CONTACT RANGERS AT (484) 390-4977

RIDLEY CREEK STATE PARK

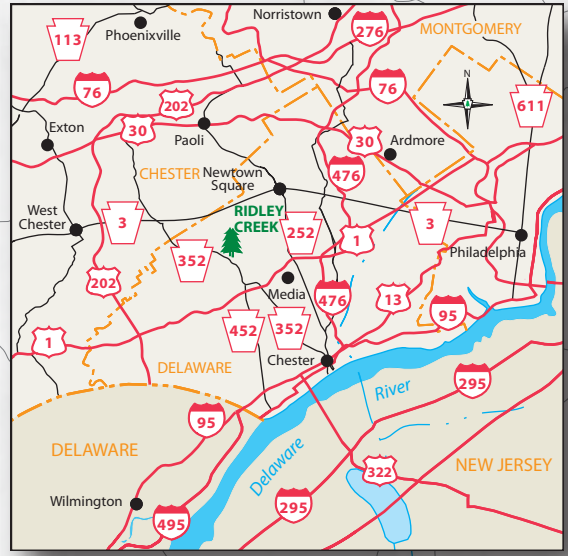
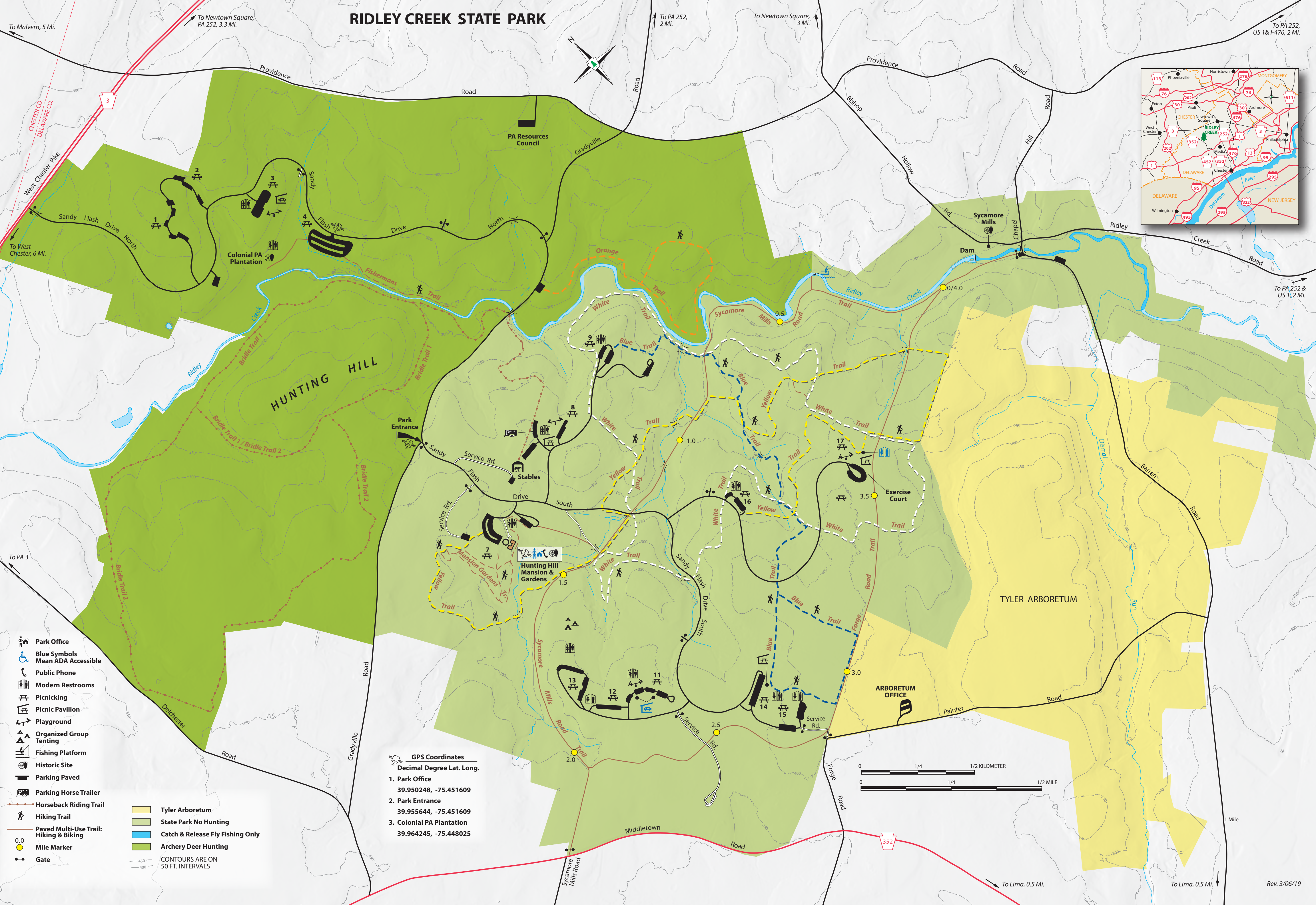

- Park Office
- Blue Symbols Mean ADA Accessible
- Public Phone
- Modern Restrooms
- Picnicking
- Picnic Pavilion
- Playground
- Organized Group Tenting
- Fishing Platform
- Historic Site
- Parking Paved
- Parking Horse Trailer
- Horseback Riding Trail
- Hiking Trail
- Paved Multi-Use Trail: Hiking & Biking
- Mile Marker
- Gate

- Tyler Arboretum
 - State Park No Hunting
 - Catch & Release Fly Fishing Only
 - Archery Deer Hunting
- CONTOURS ARE ON 50 FT. INTERVALS

GPS Coordinates
 Decimal Degree Lat. Long.

1. Park Office
39.950248, -75.451609
2. Park Entrance
39.955644, -75.451609
3. Colonial PA Plantation
39.964245, -75.448025

